

Public rights of way user evidence form

This form must be used to provide user evidence of use of a route by the public in relation to an application to make an order modifying the definitive map and / or statement under section 53(2) of the Wildlife and Countryside Act 1981.

Please ensure that you read all the following notes before completing the form:

This statement should be completed and returned to the person making the application so that it can be submitted with or form part of an application seeking to make a change to the definitive map and / or statement of public rights of way in Haringey.

This statement is intended to provide preliminary evidence about the application. When the Order Making Authority (OMA) commences detailed research, an Officer from that OMA may contact you to seek further information or ask you to be interviewed about your evidence.

This statement is designed to help establish whether or not the route being claimed in the application is a public right of way. It also provides evidence of how it is used. You should answer the questions as fully as possible and not keep back any information, whether for or against the public claim. This is important if this information is to be of real value in establishing the status of the route in question. The information given may be examined at a public inquiry.

This statement should be completed by one person only and should relate to only one route.

If you need more space, please continue on a separate sheet, and attach it to this statement.

Confidentiality – Please read carefully

The information you give in this statement cannot be treated as confidential. It may be necessary for the OMA to disclose information received from you to others, which may include other local authorities, the Planning Inspectorate and other government departments, public bodies, other organisations, landowners and members of the public. If the application proceeds to a public inquiry your evidence will be made available to the inquiry.

If the OMA proceeds with the application but it is contested (for example by a landowner), there may be a public inquiry. This will be held locally and if you are unable to attend your evidence will be given in writing, but user evidence is of much greater value if you attend in person and are prepared to answer questions about it.

Inquiries are kept as informal as possible, and the OMA will help you with the procedure. 2

The information you give in this statement will be processed in accordance with the General Data Protection Regulation.

General Data Protection Regulation Declaration (GDPR Declaration)

Under the GDPR the OMA has a duty to inform you about how your personal data will be handled. Information provided in this statement will be used by the OMA to undertake its statutory duties under the Wildlife and Countryside Act 1981 section 53. In order to decide if a public right of way exists it may be necessary to disclose information received from you. The information provided on this statement cannot be treated as confidential (other than your personal contact details and signature contained on this page). You should only provide us with the information requested if you are happy for it to be placed in the public domain. Do not include information about another person.

Name: **Derek McCann**

Telephone number: 

Email address: 

Statement of Truth

I believe that the facts and matters contained within this statement are true and I have read the GDPR Declaration above.

Date: **05/08/2021**

Your signature:



Mr D McCann
the applicant

You should keep a copy of your completed statement.

Information on this page of the statement will be redacted and will not be made publicly available

About you

Name: **Derek McCann**

Address: **Mountview road London N4 4SL**

Year of birth: **1980**

Have you lived at any other addresses during the time you have used the path or way? If so, please provide details and years (full addresses are not required):

About the application route

How do you think the application route should be recorded?

As a footpath

Describe the application route, including start and finish points and provide OS grid references if you can.

From point A to point B passing point C on the Map/Photo I have provided.

the woodlands flats on Dickenson Road N8 9EU Grid reference of point [A] **TQ3046487971** And the new app what3words point [A] **piper.matter.bowls**

Passing point C on the Map/Photo the garages at this location Grid reference **TQ3047587939** And the new app called what3words **chief.reveal.shield**

High Mount flats reference 10/25 Mountview road N4 4ST point B on the Map/Photo Grid reference **TQ3047587939** And the new app called what3words **bubble.areas.mental**

Map of the application route

Please attach an extract from a map of your own choice to identify the route you are providing evidence about and annotate it with anything you provide details of in this statement. Please initial and date your map. **Do not add your full signature.**

Your use of the application route

1. In which years did you use the application route?

From: **1980**

To: **2021**

2. Were there any extended periods during which you did not use the route at all? If so, please state when and why.

no

3. How did you use the application route and how often? (Please state whether your use was daily, weekly, monthly, every few months, once a year, or something else.

Go to local bus stop, take my children to school at St peters and St Gilders over the road from the pathway, my mum did have a garage at this location in 1980, I have friends on both sides of the pathway. From 1980 to 2000 2 or 3 times a week. From 2000 to 2021 2 or 3 times a day going to local schools and church and shopping locally. .

4. For what purpose did you use the route?

To go shopping, to go school, to go friends, to get to local bus.

5. Has the route always followed the same course?

Yes

6. Have there ever been any of the following on the application route?

Gates (state whether locked and when, locations and show on your map)

There was a gate from 1980 to 1990 it was at times locked but mostly open, then in 1990 the lock was broken, and the door was left open as its hinges was hanging off. From 1995 to 2000, from 2000 the gate was just a rotini bit of timber and was not used. From 2000 to 2021 I can't remember when the last bits were taken away but defendant no gate closed from 2000 to 2021.

Other barriers (state what, how long they were in place, location, and show on your map)

No other barriers.

7. Did any of the above prevent you from using the application route?

Yes, only till 1990 then there was never any closed or locked door or barriers. There was no obstructions from 1990 to 05/07/2021.

8. Have you ever seen any signs or notices suggesting whether or not the application route is a public right of way? For example, "private", "keep out", "no right of way", "trespassers will be prosecuted" etc.

The only signs I can remember was do not block garages, and do not park here, there was rent a garage signs all from 1980 to 1990 when there were new signs

regarding rent a garage. There was a very small sign put up in May of 2021 and then in June just before the first gate was put up in Jun, there was lots of signs, keep out private property no trespassers, and old rent a garage sign was taken down to show a hidden private property sign. There was nothing from 1090 to 2021 telling me to not use the pathway, till the first gate was put up in Jun and then a second gate in July. All old signs from the old garage landowners were all covered up apart from the old phone number.

9. Have you seen other people using the application route whilst you have been using it?

Yes, it is used all day and from 0830am to 0910 am school children and parents and from 3pm to 4pm children and parents Monday to Friday then over weekend shoppers.

10. Did the owner or occupier ever give you permission (or did you seek permission) to use the application route?

Yes, I was very friendly with the local tenants and yes always welcomed and happy to see me. And from 1985 to 1990 my family was using the garages. There was a landowners document giving permission to everyone with permission could use the land.

11. Has anyone ever told you the application route was not public? Including by an owner, tenant of the land, or by anyone in their employment.

No not till the first gate was put up in Jun 2021 the local estate agent informed me it was now private property, and the second gate was put up in July 2021 the builder that put it up informed me the key was going to Claire from local estate agents. The day after the 5th of July the pathway was closed a second time. And has remained closed. This is the only time the pathway was closed and there was

12. Has anyone else ever told you that they were prevented from using the application route?

No not till Jun 2021 when the local tenants informed me the local estate agent had put up a gate without permission on their property. Then when I called the local estate agent, I was told the pathway was now private. And all the signs went up.

13. Have you ever had a private right to use the application route? For example, an easement, private right of access, license etc.

Only in 1980 when my mum first had a garage at this location.

14. Do you have, or do you have knowledge of, any documentary evidence which is relevant to the application route, or which indicates public use? For example, photographs, letters, sale documents, old maps etc.

Yes, all of the landowners have documents regarding the use of the pathway, it would seem all landowners have the write to allow anybody to use the pathway with there permission, or authority, anybody could use the pathway day or night. Two of the landowners are happy for anybody to use the pathway.

15. Please give any further information that you consider would be helpful in reaching a decision as to whether the application route should be recorded as a public right of way

- The pathway was definitely used freely from 1990 to 2021.
- The local pathway that runs from the end of Dickenson Road to Womersley road has steps, so the older adults and disabled can't use it as an alternative to this pathway.
- The local schools St Gilda's Catholic Junior School and St Peters and chains, just do not have the parking and the facilities to facilitate all the parents driving to school, this pathway was a very good why of parents parking on Mountview road and then using the pathway.
- The local schools are on top of the hills in Haringey so parents will have to go up and down hills just to get to the schools rather than just using this pathway
- The local church is on top of the hill this pathway was a good way to get the older adults and disabled to church without using the hills or the steps on other pathways.
- We have a very large number of older adults and disabled that have used this pathway but now can't get to the local bus stop W7 bus, on top of the hills. there only option is to go up and down or down the hills now.
- If this pathway is closed it will cut off the community.
- one of the current landowners was not the landowners from 2005. so have limited knowledge of the pathway before their involvement.
- The crime at this location has no more of a problem than the pathway locally, or in the community. The current landowner that's put up the gate is using this to place the gate.
- There's a number of new tenants in ground floor flats that have recently asked for this pathway to be closed, as their property was advertised as with exclusive garden when it is not. A simple fence could have helped.
- The reports of ASB are from the local flats not from the use of the pathway.
- There is lots of flats locally with older adults and disabled people.
- There no steps at this location.
- This is a safer pathway than using the busy roads for the children locally.

16. During the Council's investigation into the claimed route, an Officer may want to interview some or all of the witnesses to gather additional information. Would you

be willing to talk to an Officer from the Council about your knowledge of the application route, **yes?**

- 17.** Would you be willing to attend a hearing or public inquiry to give evidence, if necessary, **yes?**

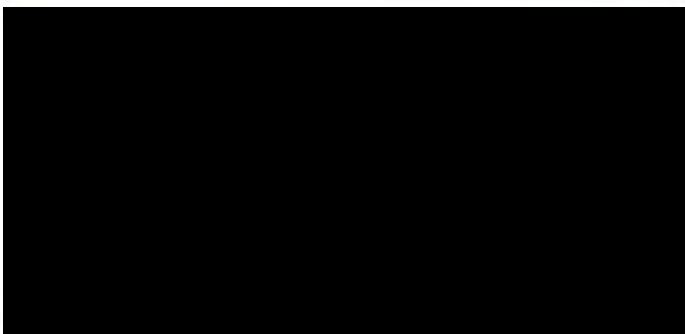

D McCANN

AA1/mm 1

Public rights of way user evidence form

This form must be used to provide user evidence of use of a route by the public in relation to an application to make an order modifying the definitive map and / or statement under section 53(2) of the Wildlife and Countryside Act 1981.

Please ensure that you read all the following notes before completing the form:

This statement should be completed and returned to the person making the application so that it can be submitted with or form part of an application seeking to make a change to the definitive map and / or statement of public rights of way in Haringey.

This statement is intended to provide preliminary evidence about the application. When the Order Making Authority (OMA) commences detailed research, an Officer from that OMA may contact you to seek further information or ask you to be interviewed about your evidence.

This statement is designed to help establish whether or not the route being claimed in the application is a public right of way. It also provides evidence of how it is used. You should answer the questions as fully as possible and not keep back any information, whether for or against the public claim. This is important if this information is to be of real value in establishing the status of the route in question. The information given may be examined at a public inquiry.

This statement should be completed by one person only and should relate to only one route.

If you need more space, please continue on a separate sheet and attach it to this statement.

Confidentiality – Please read carefully

The information you give in this statement cannot be treated as confidential. It may be necessary for the OMA to disclose information received from you to others, which may include other local authorities, the Planning Inspectorate and other government departments, public bodies, other organisations, landowners and members of the public. If the application proceeds to a public inquiry your evidence will be made available to the inquiry.

if the OMA proceeds with the application but it is contested (for example by a landowner), there may be a public inquiry. This will be held locally and if you are unable to attend your evidence will be given in writing, but user evidence is of much greater value if you attend in person and are prepared to answer questions about it.

Inquiries are kept as informal as possible, and the OMA will help you with the procedure. 2

The information you give in this statement will be processed in accordance with the General Data Protection Regulation.

General Data Protection Regulation Declaration (GDPR Declaration)

Under the GDPR the OMA has a duty to inform you about how your personal data will be handled. Information provided in this statement will be used by the OMA to undertake its statutory duties under the Wildlife and Countryside Act 1961 section 53. In order to decide if a public right of way exists it may be necessary to disclose information received from you. The information provided on this statement cannot be treated as confidential (other than your personal contact details and signature contained on this page). You should only provide us with the information requested if you are happy for it to be placed in the public domain. Do not include information about another person.

Name: Martin McKee

Telephone number: [REDACTED]

Email address: [REDACTED]

Statement of Truth

I believe that the facts and matters contained within this statement are true and I have read the GDPR Declaration above.

Date: 4th August 2021

Your signature: [REDACTED]

You should keep a copy of your completed statement.

Information on this page of the statement will be redacted and will not be made publicly available

3

About you

Name: Professor Martin McKee

Address: [REDACTED] Mount View Road, London N4 4SS

Year of birth: [REDACTED]

Have you lived at any other addresses during the time you have used the path or way? If so, please provide details and years (full addresses are not required): **No**

About the application route

How do you think the application route should be recorded?

As a footpath

Describe the application route, including start and finish points and provide OS grid references if you can.

From point A to point B passing point C on the Map/Photo I have provided.

the woodlands flats on Dickenson Road N8 9EU Grid reference of point [A] TQ3046487971 And the new app what3words point [A] pipe.matter.bowls

Passing point C on the Map/Photo the garages at this location Grid reference TQ3047587939 And the new app called what3words chief.reveal.shield

High Mount flats reference 25 Mountview road N4 4SJ point **B** on the Map/Photo Grid reference TQ3047587939 And the new app called what3words bubble.areas.mental

Map of the application route

Please attach an extract from a map of your own choice to identify the route you are providing evidence about and annotate it with anything you provide details of in this statement. Please initial and date your map. **Do not add your full signature.**

Your use of the application route

1. In which years did you use the application route?

From: 1995
To: 2021

2. Were there any extended periods during which you did not use the route at all? If so, please state when and why.

We lived in Copenhagen for 3 months in 1996

3. How did you use the application route and how often? (Please state whether your use was daily, weekly, monthly, every few months, once a year, or something else.

Walking, several days most weeks

4. For what purpose did you use the route?

To walk between home and shops in Crouch End or bus stop at Dickenson Road

5. Has the route always followed the same course?

Yes

6. Have there ever been any of the following on the application route?

Gates (state whether locked and when, locations and show on your map)

In the early years there was a wooden gate but I never recall it being closed

Other barriers (state what, how long they were in place, location, and show on your map)

No

7. Did any of the above prevent you from using the application route?

No

8. Have you ever seen any signs or notices suggesting whether or not the application route is a public right of way? For example, "private", "keep out", "no right of way", "trespassers will be prosecuted" etc.

There were signs to this effect on the garages that border the route. However, it seemed that these referred to the area in front of the garages. Other signs stating that the route was private appeared on the walls on the Mount View Road end since about May 2021.

9. Have you seen other people using the application route whilst you have been using it?

Yes. This route was used extensively and I would very frequently (depending on time of day) see other people taking the route.

5

10. Did the owner or occupier ever give you permission (or did you seek permission) to use the application route?

No

11. Has anyone ever told you the application route was not public? Including by an owner, tenant of the land, or by anyone in their employment.

No

12. Has anyone else ever told you that they were prevented from using the application route?

No

13. Have you ever had a private right to use the application route? For example, an easement, private right of access, license etc.

No

14. Do you have, or do you have knowledge of, any documentary evidence which is relevant to the application route, or which indicates public use? For example, photographs, letters, sale documents, old maps etc.

No

15. Please give any further information that you consider would be helpful in reaching a decision as to whether the application route should be recorded as a public right of way

16. During the Council's investigation into the claimed route, an Officer may want to interview some or all of the witnesses to gather additional information. Would you be willing to talk to an Officer from the Council about your knowledge of the application route?

Yes

17. Would you be willing to attend a hearing or public inquiry to give evidence if necessary?

Yes

Public rights of way user evidence form

This form must be used to provide user evidence of use of a route by the public in relation to an application to make an order modifying the definitive map and / or statement under section 53(2) of the Wildlife and Countryside Act 1981.

Please ensure that you read all the following notes before completing the form:

This statement should be completed and returned to the person making the application so that it can be submitted with or form part of an application seeking to make a change to the definitive map and / or statement of public rights of way in Haringey.

This statement is intended to provide preliminary evidence about the application. When the Order Making Authority (OMA) commences detailed research, an Officer from that OMA may contact you to seek further information or ask you to be interviewed about your evidence.

This statement is designed to help establish whether or not the route being claimed in the application is a public right of way. It also provides evidence of how it is used. You should answer the questions as fully as possible and not keep back any information, whether for or against the public claim. This is important if this information is to be of real value in establishing the status of the route in question. The information given may be examined at a public inquiry.

This statement should be completed by one person only and should relate to only one route.

If you need more space, please continue on a separate sheet and attach it to this statement.

Confidentiality – Please read carefully

The information you give in this statement cannot be treated as confidential. It may be necessary for the OMA to disclose information received from you to others, which may include other local authorities, the Planning Inspectorate and other government departments, public bodies, other organisations, landowners and members of the public. If the application proceeds to a public inquiry your evidence will be made available to the inquiry.

If the OMA proceeds with the application but it is contested (for example by a landowner), there may be a public inquiry. This will be held locally and if you are unable to attend your evidence will be given in writing, but user evidence is of much greater value if you attend in person and are prepared to answer questions about it.

Inquiries are kept as informal as possible, and the OMA will help you with the procedure. 2

The information you give in this statement will be processed in accordance with the General Data Protection Regulation.

General Data Protection Regulation Declaration (GDPR Declaration)

Under the GDPR the OMA has a duty to inform you about how your personal data will be handled. Information provided in this statement will be used by the OMA to undertake its statutory duties under the Wildlife and Countryside Act 1981 section 53. In order to decide if a public right of way exists it may be necessary to disclose information received from you. The information provided on this statement cannot be treated as confidential (other than your personal contact details and signature contained on this page). You should only provide us with the information requested if you are happy for it to be placed in the public domain. Do not include information about another person.

Name: **Andy Dawson**

Telephone number: [REDACTED]

Email address: [REDACTED]

Statement of Truth

I believe that the facts and matters contained within this statement are true and I have read the GDPR Declaration above.

Date: 02/08/2021

Your signature:

[REDACTED]

You should keep a copy of your completed statement.

Information on this page of the statement will be redacted and will not be made publicly available

About you

Name: Andy Dawson

Address ■■■ Mount Pleasant Villas, Stroud Green London N4 4HA

Year of birth:

Have you lived at any other addresses during the time you have used the path or way? If so, please provide details and years (full addresses are not required): 31 Mount Peasant Crescent

About the application route

How do you think the application route should be recorded?

As a footpath

Describe the application route, including start and finish points and provide OS grid references if you can.

From point A to point B passing point C on the Map/Photo I have provided.

the woodlands flats on Dickenson Road N8 9EU Grid reference of point [A] TQ3046487971 And the new app what3words point [A] piper.matter.bowls

Passing point C on the Map/Photo the garages at this location Grid reference TQ3047587939 And the new app called what3words chief.reveal.shield

High Mount flats reference 25 Mountview road N4 4SJ point **B** on the Map/Photo Grid reference TQ3047587939 And the new app called what3words bubble.areas.mental

Map of the application route

Please attach an extract from a map of your own choice to identify the route you are providing evidence about and annotate it with anything you provide details of in this statement. Please initial and date your map. **Do not add your full signature.**

Your use of the application route

1. In which years did you use the application route?

From: 1995

To: July 2021

2. Were there any extended periods during which you did not use the route at all? If so, please state when and why.

[Insert]

3. How did you use the application route and how often? (Please state whether your use was daily, weekly, monthly, every few months, once a year, or something else.

Daily

4. For what purpose did you use the route?

To hasten access to Crouch End

5. Has the route always followed the same course?

Yes

6. Have there ever been any of the following on the application route?

Gates (state whether locked and when, locations and show on your map)

Yes

Other barriers (state what, how long they were in place, location, and show on your map)

No

7. Did any of the above prevent you from using the application route?

Yes locked gate

8. Have you ever seen any signs or notices suggesting whether or not the application route is a public right of way? For example, "private", "keep out", "no right of way", "trespassers will be prosecuted" etc.

9. trespassers will be prosecuted notices have recently been put up June 2021

10. Have you seen other people using the application route whilst you have been using it?

Yes, it's a known ally that's in constant use

11. Did the owner or occupier ever give you permission (or did you seek permission) to use the application route?

5

No

12. Has anyone ever told you the application route was not public? Including by an owner, tenant of the land, or by anyone in their employment.

No

13. Has anyone else ever told you that they were prevented from using the application route?

No

14. Have you ever had a private right to use the application route? For example, an easement, private right of access, license etc.

No

15. Do you have, or do you have knowledge of, any documentary evidence which is relevant to the application route, or which indicates public use? For example, photographs, letters, sale documents, old maps etc.

No

16. Please give any further information that you consider would be helpful in reaching a decision as to whether the application route should be recorded as a public right of way

17. During the Council's investigation into the claimed route, an Officer may want to interview some or all of the witnesses to gather additional information. Would you be willing to talk to an Officer from the Council about your knowledge of the application route?

Yes

18. Would you be willing to attend a hearing or public inquiry to give evidence if necessary?

Yes



2/8/2021

Public rights of way user evidence form

This form must be used to provide user evidence of use of a route by the public in relation to an application to make an order modifying the definitive map and / or statement under section 53(2) of the Wildlife and Countryside Act 1981.

Please ensure that you read all the following notes before completing the form:

This statement should be completed and returned to the person making the application so that it can be submitted with or form part of an application seeking to make a change to the definitive map and / or statement of public rights of way in Haringey.

This statement is intended to provide preliminary evidence about the application. When the Order Making Authority (OMA) commences detailed research, an Officer from that OMA may contact you to seek further information or ask you to be interviewed about your evidence.

This statement is designed to help establish whether or not the route being claimed in the application is a public right of way. It also provides evidence of how it is used. You should answer the questions as fully as possible and not keep back any information, whether for or against the public claim. This is important if this information is to be of real value in establishing the status of the route in question. The information given may be examined at a public inquiry.

This statement should be completed by one person only and should relate to only one route.

If you need more space, please continue on a separate sheet and attach it to this statement.

Confidentiality – Please read carefully

The information you give in this statement cannot be treated as confidential. It may be necessary for the OMA to disclose information received from you to others, which may include other local authorities, the Planning Inspectorate and other government departments, public bodies, other organisations, landowners and members of the public. If the application proceeds to a public inquiry your evidence will be made available to the inquiry.

If the OMA proceeds with the application but it is contested (for example by a landowner), there may be a public inquiry. This will be held locally and if you are unable to attend your evidence will be given in writing, but user evidence is of much greater value if you attend in person and are prepared to answer questions about it.

Inquiries are kept as informal as possible, and the OMA will help you with the procedure. 2

The information you give in this statement will be processed in accordance with the General Data Protection Regulation.

General Data Protection Regulation Declaration (GDPR Declaration)

Under the GDPR the OMA has a duty to inform you about how your personal data will be handled. Information provided in this statement will be used by the OMA to undertake its statutory duties under the Wildlife and Countryside Act 1981 section 53. In order to decide if a public right of way exists it may be necessary to disclose information received from you. The information provided on this statement cannot be treated as confidential (other than your personal contact details and signature contained on this page). You should only provide us with the information requested if you are happy for it to be placed in the public domain. Do not include information about another person.

Name: [Shirin Elahi]

Telephone number: [REDACTED]

Email address: [REDACTED]

Statement of Truth

I believe that the facts and matters contained within this statement are true and I have read the GDPR Declaration above.

Date: 2nd August 2021 [REDACTED]

Your signature: [REDACTED]

You should keep a copy of your completed statement.

Information on this page of the statement will be redacted and will not be made publicly available

About you**Name:** Shirin Elahi**Address:** [REDACTED] Elm Grove**Year of birth:**

Have you lived at any other addresses during the time you have used the path or way? If so, please provide details and years (full addresses are not required): No

About the application route

How do you think the application route should be recorded?

As a footpath

Describe the application route, including start and finish points and provide OS grid references if you can.

From point A to point B passing point C on the Map/Photo I have provided.

the woodlands flats on Dickenson Road N8 9EU Grid reference of point [A] TQ3046487971 And the new app what3words point [A] **piper.matter.bowls**

Passing point C on the Map/Photo the garages at this location Grid reference TQ3047587939 And the new app called what3words **chief.reveal.shield**

High Mount flats reference 25 Mountview road N4 4SJ point **B** on the Map/Photo Grid reference TQ3047587939 And the new app called what3words **bubble.areas.mental**

Map of the application route

Please attach an extract from a map of your own choice to identify the route you are providing evidence about and annotate it with anything you provide details of in this statement. Please initial and date your map. **Do not add your full signature.**

Your use of the application route

1. In which years did you use the application route?

From: [2001]

To: [2021]

2. Were there any extended periods during which you did not use the route at all? If so, please state when and why.

[No]

3. How did you use the application route and how often? (Please state whether your use was daily, weekly, monthly, every few months, once a year, or something else.

[On average, bi-weekly]

4. For what purpose did you use the route?

[To walk to the shops or the tube]

5. Has the route always followed the same course?

Yes

6. Have there ever been any of the following on the application route?

Gates (state whether locked and when, locations and show on your map)

[No]

Other barriers (state what, how long they were in place, location, and show on your map)

[No]

7. Did any of the above prevent you from using the application route?

[No, not until the present gate which was erected without warning]

8. Have you ever seen any signs or notices suggesting whether or not the application route is a public right of way? For example, "private", "keep out", "no right of way", "trespassers will be prosecuted" etc.

[No]

9. Have you seen other people using the application route whilst you have been using it?

[Yes, local residents]

10. Did the owner or occupier ever give you permission (or did you seek permission) to use the application route?

5

[No]

11. Has anyone ever told you the application route was not public? Including by an owner, tenant of the land, or by anyone in their employment.

[No]

12. Has anyone else ever told you that they were prevented from using the application route?

[Only right now, July 2021]

13. Have you ever had a private right to use the application route? For example, an easement, private right of access, license etc.

[No]

14. Do you have, or do you have knowledge of, any documentary evidence which is relevant to the application route, or which indicates public use? For example, photographs, letters, sale documents, old maps etc.

[No]

15. Please give any further information that you consider would be helpful in reaching a decision as to whether the application route should be recorded as a public right of way

16. During the Council's investigation into the claimed route, an Officer may want to interview some or all of the witnesses to gather additional information. Would you be willing to talk to an Officer from the Council about your knowledge of the application route?

[Yes]

17. Would you be willing to attend a hearing or public inquiry to give evidence if necessary?

[Yes]

Public rights of way user evidence form

This form must be used to provide user evidence of use of a route by the public in relation to an application to make an order modifying the definitive map and / or statement under section 53(2) of the Wildlife and Countryside Act 1981.

Please ensure that you read all the following notes before completing the form:

This statement should be completed and returned to the person making the application so that it can be submitted with or form part of an application seeking to make a change to the definitive map and / or statement of public rights of way in Haringey.

This statement is intended to provide preliminary evidence about the application. When the Order Making Authority (OMA) commences detailed research, an Officer from that OMA may contact you to seek further information or ask you to be interviewed about your evidence.

This statement is designed to help establish whether or not the route being claimed in the application is a public right of way. It also provides evidence of how it is used. You should answer the questions as fully as possible and not keep back any information, whether for or against the public claim. This is important if this information is to be of real value in establishing the status of the route in question. The information given may be examined at a public inquiry.

This statement should be completed by one person only and should relate to only one route.

If you need more space, please continue on a separate sheet and attach it to this statement.

Confidentiality – Please read carefully

The information you give in this statement cannot be treated as confidential. It may be necessary for the OMA to disclose information received from you to others, which may include other local authorities, the Planning Inspectorate and other government departments, public bodies, other organisations, landowners and members of the public. If the application proceeds to a public inquiry your evidence will be made available to the inquiry.

If the OMA proceeds with the application but it is contested (for example by a landowner), there may be a public inquiry. This will be held locally and if you are unable to attend your evidence will be given in writing, but user evidence is of much greater value if you attend in person and are prepared to answer questions about it.

2/8/21

2



4

About you

Name: Tessa Bull

Address [REDACTED] Mount Pleasant Villas, London, N4 4HA

Year of birth: [REDACTED]

Have you lived at any other addresses during the time you have used the path or way? If so, please provide details and years (full addresses are not required):

NO

About the application route

How do you think the application route should be recorded?

As a footpath

Describe the application route, including start and finish points and provide OS grid references if you can.

From point A to point B passing point C on the Map/Photo I have provided:

the woodlands flats on Dickenson Road N8 9EU Grid reference of point [A] TQ3046487971 And the new app what3words point [A] piper.matter.bowls

Passing point C on the Map/Photo the garages at this location Grid reference TQ3047587939 And the new app called what3words chief.reveal.shield

High Mount flats reference 25 Mountview road N4 4SJ point B on the Map/Photo Grid reference TQ3047587939 And the new app called what3words bubble.areas.mental

Map of the application route

Please attach an extract from a map of your own choice to identify the route you are providing evidence about and annotate it with anything you provide details of in this statement. Please initial and date your map. **Do not add your full signature.**

Your use of the application route

1. In which years did you use the application route?

From: June 2000

To: June 2021

2. Were there any extended periods during which you did not use the route at all? If so, please state when and why.

6

Yes it is used all the time, especially for parents and school children accessing St Peters and St Gildas who live on the N4 side of Mount View Road, and for people walking to Crouch End to access shops and other services.

10. Did the owner or occupier ever give you permission (or did you seek permission) to use the application route?

No

11. Has anyone ever told you the application route was not public? Including by an owner, tenant of the land, or by anyone in their employment.

No, never.

12. Has anyone else ever told you that they were prevented from using the application route?

No in the 21 years I have been using it.

13. Have you ever had a private right to use the application route? For example, an easement, private right of access, license etc.

No

14. Do you have, or do you have knowledge of, any documentary evidence which is relevant to the application route, or which indicates public use? For example, photographs, letters, sale documents, old maps etc.

No

15. Please give any further information that you consider would be helpful in reaching a decision as to whether the application route should be recorded as a public right of way

No

16. During the Council's investigation into the claimed route, an Officer may want to interview some or all of the witnesses to gather additional information. Would you be willing to talk to an Officer from the Council about your knowledge of the application route?

Yes

17. Would you be willing to attend a hearing or public inquiry to give evidence if necessary? Yes

Public rights of way user evidence form

This form must be used to provide user evidence of use of a route by the public in relation to an application to make an order modifying the definitive map and / or statement under section 53(2) of the Wildlife and Countryside Act 1981.

Please ensure that you read all the following notes before completing the form:

This statement should be completed and returned to the person making the application so that it can be submitted with or form part of an application seeking to make a change to the definitive map and / or statement of public rights of way in Haringey.

This statement is intended to provide preliminary evidence about the application. When the Order Making Authority (OMA) commences detailed research, an Officer from that OMA may contact you to seek further information or ask you to be interviewed about your evidence.

This statement is designed to help establish whether or not the route being claimed in the application is a public right of way. It also provides evidence of how it is used. You should answer the questions as fully as possible and not keep back any information, whether for or against the public claim. This is important if this information is to be of real value in establishing the status of the route in question. The information given may be examined at a public inquiry.

This statement should be completed by one person only and should relate to only one route.

If you need more space, please continue on a separate sheet and attach it to this statement.

Confidentiality – Please read carefully

The information you give in this statement cannot be treated as confidential. It may be necessary for the OMA to disclose information received from you to others, which may include other local authorities, the Planning Inspectorate and other government departments, public bodies, other organisations, landowners and members of the public. If the application proceeds to a public inquiry your evidence will be made available to the inquiry.

If the OMA proceeds with the application but it is contested (for example by a landowner), there may be a public inquiry. This will be held locally and if you are unable to attend your evidence will be given in writing, but user evidence is of much greater value if you attend in person and are prepared to answer questions about it.

Inquiries are kept as informal as possible, and the OMA will help you with the procedure. 2

The information you give in this statement will be processed in accordance with the General Data Protection Regulation.

General Data Protection Regulation Declaration (GDPR Declaration)

Under the GDPR the OMA has a duty to inform you about how your personal data will be handled. Information provided in this statement will be used by the OMA to undertake its statutory duties under the Wildlife and Countryside Act 1981 section 53. In order to decide if a public right of way exists it may be necessary to disclose information received from you. The information provided on this statement cannot be treated as confidential (other than your personal contact details and signature contained on this page). You should only provide us with the information requested if you are happy for it to be placed in the public domain. Do not include information about another person.

Name: **Tony Wolff**

Telephone number: [REDACTED]

Email address: [REDACTED]

Statement of Truth

I believe that the facts and matters contained within this statement are true and I have read the GDPR Declaration above.

Date: **02/08/2021**

[REDACTED]

A H Wolff

Your signature: [REDACTED]

You should keep a copy of your completed statement.

Information on this page of the statement will be redacted and will not be made publicly available

About you

Name: Tony Wolff

Address [REDACTED] Mount View Road, London N4 4SS

Year of birth: [REDACTED]

Have you lived at any other addresses during the time you have used the path or way? If so, please provide details and years (full addresses are not required):

About the application route

How do you think the application route should be recorded?

As a footpath

Describe the application route, including start and finish points and provide OS grid references if you can.

From point A to point B passing point C on the Map/Photo I have provided.

the woodlands flats on Dickenson Road N8 9EU Grid reference of point [A] TQ3046487971 And the new app what3words point [A] pipe.matter.bowls

Passing point C on the Map/Photo the garages at this location Grid reference TQ3047587939 And the new app called what3words chief.reveal.shield

High Mount flats reference 25 Mountview road N4 4SJ point ^B on the Map/Photo Grid reference TQ3047587939 And the new app called what3words bubble.areas.mental

Map of the application route

Please attach an extract from a map of your own choice to identify the route you are providing evidence about and annotate it with anything you provide details of in this statement. Please initial and date your map. **Do not add your full signature.**

Your use of the application route

1. In which years did you use the application route?

From: 1995

To: Present

2. Were there any extended periods during which you did not use the route at all? If so, please state when and why.

No

3. How did you use the application route and how often? (Please state whether your use was daily, weekly, monthly, every few months, once a year, or something else.

To walk to and from Crouch End on a weekly basis.

4. For what purpose did you use the route?

Shopping in Crouch End, attending sculpting/art classes and going to restaurants

5. Has the route always followed the same course?

Yes

6. Have there ever been any of the following on the application route?

Gates (state whether locked and when, locations and show on your map)

No

Other barriers (state what, how long they were in place, location, and show on your map)

No

7. Did any of the above prevent you from using the application route?

N/A

8. Have you ever seen any signs or notices suggesting whether or not the application route is a public right of way? For example, "private", "keep out", "no right of way", "trespassers will be prosecuted" etc.

Unaware of an until the last few months

9. Have you seen other people using the application route whilst you have been using it?

Yes

10. Did the owner or occupier ever give you permission (or did you seek permission) to use the application route?

No

5

11. Has anyone ever told you the application route was not public? Including by an owner, tenant of the land, or by anyone in their employment.

No

12. Has anyone else ever told you that they were prevented from using the application route?

No

13. Have you ever had a private right to use the application route? For example, an easement, private right of access, license etc.

No

14. Do you have, or do you have knowledge of, any documentary evidence which is relevant to the application route, or which indicates public use? For example, photographs, letters, sale documents, old maps etc.

No

15. Please give any further information that you consider would be helpful in reaching a decision as to whether the application route should be recorded as a public right of way

On the basis of the availability of this footpath we have removed the entrance at the bottom of our garden which allowed the bypassing of this footpath. I believe this applies to other houses on our section of Mount View Road.

16. During the Council's investigation into the claimed route, an Officer may want to interview some or all of the witnesses to gather additional information. Would you be willing to talk to an Officer from the Council about your knowledge of the application route?

Yes

17. Would you be willing to attend a hearing or public inquiry to give evidence if necessary?

Yes

Public rights of way user evidence form

This form must be used to provide user evidence of use of a route by the public in relation to an application to make an order modifying the definitive map and / or statement under section 53(2) of the Wildlife and Countryside Act 1981.

Please ensure that you read all the following notes before completing the form:

This statement should be completed and returned to the person making the application so that it can be submitted with or form part of an application seeking to make a change to the definitive map and / or statement of public rights of way in Haringey.

This statement is intended to provide preliminary evidence about the application. When the Order Making Authority (OMA) commences detailed research, an Officer from that OMA may contact you to seek further information or ask you to be interviewed about your evidence.

This statement is designed to help establish whether or not the route being claimed in the application is a public right of way. It also provides evidence of how it is used. You should answer the questions as fully as possible and not keep back any information, whether for or against the public claim. This is important if this information is to be of real value in establishing the status of the route in question. The information given may be examined at a public inquiry.

This statement should be completed by one person only and should relate to only one route.

If you need more space, please continue on a separate sheet and attach it to this statement.

Confidentiality – Please read carefully

The information you give in this statement cannot be treated as confidential. It may be necessary for the OMA to disclose information received from you to others, which may include other local authorities, the Planning Inspectorate and other government departments, public bodies, other organisations, landowners and members of the public. If the application proceeds to a public inquiry your evidence will be made available to the inquiry.

if the OMA proceeds with the application but it is contested (for example by a landowner), there may be a public inquiry. This will be held locally and if you are unable to attend your evidence will be given in writing, but user evidence is of much greater value if you attend in person and are prepared to answer questions about it.

Inquiries are kept as informal as possible, and the OMA will help you with the procedure. 2

The information you give in this statement will be processed in accordance with the General Data Protection Regulation.

General Data Protection Regulation Declaration (GDPR Declaration)

Under the GDPR the OMA has a duty to inform you about how your personal data will be handled. Information provided in this statement will be used by the OMA to undertake its statutory duties under the Wildlife and Countryside Act 1981 section 53. In order to decide if a public right of way exists it may be necessary to disclose information received from you. The information provided on this statement cannot be treated as confidential (other than your personal contact details and signature contained on this page). You should only provide us with the information requested if you are happy for it to be placed in the public domain. Do not include information about another person.

Name: [Print your name] Serra Petale

Telephone number: [Insert telephone number] [REDACTED]

Email address: [Insert email address] [REDACTED]

Statement of Truth

I believe that the facts and matters contained within this statement are true and I have read the GDPR Declaration above.

Date: [Date] 4/07/21

Your signature: [REDACTED]

You should keep a copy of your completed statement.

Information on this page of the statement will be redacted and will not be made publicly available

About you

Name: Serra Petale

Address [REDACTED] Astra House, [REDACTED] Mount Pleasant Villas, N4 4HB, London

Year of birth: [REDACTED]

Have you lived at any other addresses during the time you have used the path or way? If so, please provide details and years (full addresses are not required):

About the application route

How do you think the application route should be recorded?

As a footpath

Describe the application route, including start and finish points and provide OS grid references if you can.

From point A to point B passing point C on the Map/Photo I have provided.

the woodlands flats on Dickenson Road N8 9EU Grid reference of point [A] TQ3046487971 And the new app what3words point [A] piper.matter.bowls

Passing point C on the Map/Photo the garages at this location Grid reference TQ3047587939 And the new app called what3words chief.reveal.shield

High Mount flats reference 25 Mountview road N4 4SJ point **B** on the Map/Photo Grid reference TQ3047587939 And the new app called what3words bubble.areas.mental

Map of the application route

Please attach an extract from a map of your own choice to identify the route you are providing evidence about and annotate it with anything you provide details of in this statement. Please initial and date your map. **Do not add your full signature.**

Your use of the application route

1. In which years did you use the application route?

From: [Insert date] 01/09/2019

To: [Insert date] Date of closing June 2021

2. Were there any extended periods during which you did not use the route at all? If so, please state when and why.

[Insert] Never, I walk to Crouch end almost everyday and constantly used this path to come back and forth.

3. How did you use the application route and how often? (Please state whether your use was daily, weekly, monthly, every few months, once a year, or something else.

[Insert] I would use it daily

4. For what purpose did you use the route?

[Insert] Would use it to commute to and from work, to bring back shopping and essentials from Crouch End.

5. Has the route always followed the same course?

Yes

6. Have there ever been any of the following on the application route?

Gates (state whether locked and when, locations and show on your map)

[Yes/No] Never

Other barriers (state what, how long they were in place, location, and show on your map)

[Yes/No] Never

7. Did any of the above prevent you from using the application route?

[Yes/No] If yes please give details No

8. Have you ever seen any signs or notices suggesting whether or not the application route is a public right of way? For example, "private", "keep out", "no right of way", "trespassers will be prosecuted" etc.

[Yes/No/Don't know] If yes, please state when and give details, including when they were present, and mark their location on your map. Approximately one week before the gate was erected a red "private property, no trespassing" type sign was put up.

9. Have you seen other people using the application route whilst you have been using it?

[Yes/No] If yes, please provide any additional information about this. Yes all the time. Mostly school children, local residents both elderly and young.

10. Did the owner or occupier ever give you permission (or did you seek permission) to use the application route?

[Yes/No] If yes, please state from whom and when. No, I wasn't aware permission was needed, especially since it was recommended by local residents who have been using it as a public pathway for over 20 years.

11. Has anyone ever told you the application route was not public? Including by an owner, tenant of the land, or by anyone in their employment.

[Yes/No] If yes, please state from whom and when. No

12. Has anyone else ever told you that they were prevented from using the application route?

[Yes/No] If yes, please give details including when this happened. No

13. Have you ever had a private right to use the application route? For example, an easement, private right of access, license etc.

[Yes/No] If yes, please give full details including who gave the permission, why and when. No

14. Do you have, or do you have knowledge of, any documentary evidence which is relevant to the application route, or which indicates public use? For example, photographs, letters, sale documents, old maps etc.

[Yes/No] If yes, please provide details. Yes, some local residents have sent through some old maps and have been saying that it's been in use for over 20 years.

15. Please give any further information that you consider would be helpful in reaching a decision as to whether the application route should be recorded as a public right of way

I don't believe anyone in the local community was told about the erection of this gate or provided a clear explanation as to why it was installed in the first place. I found this move by the estate agents to be a very anti-social move within our community that has been used for over 20 years by local residents, school children and those with reduced mobility (this definitely applies to some of our neighbours). If there have been some safety issues that have contributed to this decision, then we as a community would like a chance to help and make a positive change. Cutting people off and making their access to local amenities longer and harder is not the answer.

16. During the Council's investigation into the claimed route, an Officer may want to interview some or all of the witnesses to gather additional information. Would you be willing to talk to an Officer from the Council about your knowledge of the application route?

[Yes/No] Yes

17. Would you be willing to attend a hearing or public inquiry to give evidence if necessary?

[Yes/No] Yes

AA7/PB

1

Inquiries are kept as informal as possible, and the OMA will help you with the procedure. 2

The information you give in this statement will be processed in accordance with the General Data Protection Regulation.

General Data Protection Regulation Declaration (GDPR Declaration)

Under the GDPR the OMA has a duty to inform you about how your personal data will be handled. Information provided in this statement will be used by the OMA to undertake its statutory duties under the Wildlife and Countryside Act 1981 section 53. In order to decide if a public right of way exists it may be necessary to disclose information received from you. The information provided on this statement cannot be treated as confidential (other than your personal contact details and signature contained on this page). You should only provide us with the information requested if you are happy for it to be placed in the public domain. Do not include information about another person.

Name: **Peter Binney**

Telephone number: [REDACTED]

Email address: [REDACTED]

Statement of Truth

I believe that the facts and matters contained within this statement are true and I have read the GDPR Declaration above.

Date: 4 - August - 2021

Your signature: [REDACTED]

You should keep a copy of your completed statement.

information on this page of the statement will be redacted and will not be made publicly available

About you

Name: Peter Binney

Address [redacted] Dickenson Rd, London N8 9EN

Year of birth: [redacted]

Have you lived at any other addresses during the time you have used the path or way? If so, please provide details and years (full addresses are not required):

2016-2019 - Florence Rd, Stroud Green, N4 4DL

About the application route

How do you think the application route should be recorded?

As a footpath

Describe the application route, including start and finish points and provide OS grid references if you can.

From point A to point B passing point C on the Google Earth picture I have provided.

The woodlands flats on Dickenson Road N8 9EU Grid reference of point [A] TQ3046487971 And the new app what3words point [A] piper.matter.bowls

Passing point C on the Map/Photo the garages at this location Grid reference TQ3047587939 And the new app called what3words chief.reveal.shield

High Mount flats reference 25 Mountview road N4 4SJ point B on the Google Earth picture reference TQ3047587939 And the new app called what3words bubble.areas.mental

Map of the application route

Please attach an extract from a map of your own choice to identify the route you are providing evidence about and annotate it with anything you provide details of in this statement. Please initial and date your map. Do not add your full signature.

Your use of the application route

1. In which years did you use the application route?

From: June 2016

To: now (Aug-2021)

2. Were there any extended periods during which you did not use the route at all? If so, please state when and why.

No

3. How did you use the application route and how often? (Please state whether your use was daily, weekly, monthly, every few months, once a year, or something else.

We used it most days, and at least once a week

4. For what purpose did you use the route?

**June-2016 to Aug-2017 : mainly going from Florence Rd to Crouch End
From Aug-2017 : mainly going between Dickenson Rd and Florence Rd**

5. Has the route always followed the same course?

Yes

6. Have there ever been any of the following on the application route?

Gates (state whether locked and when, locations and show on your map)

No

Other barriers (state what, how long they were in place, location, and show on your map)

None

7. Did any of the above prevent you from using the application route?

N/a

8. Have you ever seen any signs or notices suggesting whether or not the application route is a public right of way? For example, "private", "keep out", "no right of way", "trespassers will be prosecuted" etc.

Not until a few days before the gate was added in June-2021

9. Have you seen other people using the application route whilst you have been using it?

Yes - it was a regular and well-used route

10. Did the owner or occupier ever give you permission (or did you seek permission) to use the application route?

11.

No - it was not necessary since the footpath was never obstructed

12. Has anyone ever told you the application route was not public? Including by an owner, tenant of the land, or by anyone in their employment.

No

13. Has anyone else ever told you that they were prevented from using the application route?

No

14. Have you ever had a private right to use the application route? For example, an easement, private right of access, license etc.

15.

No

16. Do you have, or do you have knowledge of, any documentary evidence which is relevant to the application route, or which indicates public use? For example, photographs, letters, sale documents, old maps etc.

No

17. Please give any further information that you consider would be helpful in reaching a decision as to whether the application route should be recorded as a public right of way

18. During the Council's investigation into the claimed route, an Officer may want to interview some or all of the witnesses to gather additional information. Would you be willing to talk to an Officer from the Council about your knowledge of the application route?

Yes

19. Would you be willing to attend a hearing or public inquiry to give evidence if necessary?

Yes

5

Public rights of way user evidence form

This form must be used to provide user evidence of use of a route by the public in relation to an application to make an order modifying the definitive map and / or statement under section 53(2) of the Wildlife and Countryside Act 1981.

Please ensure that you read all the following notes before completing the form:

This statement should be completed and returned to the person making the application so that it can be submitted with or form part of an application seeking to make a change to the definitive map and / or statement of public rights of way in Haringey.

This statement is intended to provide preliminary evidence about the application. When the Order Making Authority (OMA) commences detailed research, an Officer from that OMA may contact you to seek further information or ask you to be interviewed about your evidence.

This statement is designed to help establish whether or not the route being claimed in the application is a public right of way. It also provides evidence of how it is used. You should answer the questions as fully as possible and not keep back any information, whether for or against the public claim. This is important if this information is to be of real value in establishing the status of the route in question. The information given may be examined at a public inquiry.

This statement should be completed by one person only and should relate to only one route.

If you need more space, please continue on a separate sheet and attach it to this statement.

Confidentiality – Please read carefully

The information you give in this statement cannot be treated as confidential. It may be necessary for the OMA to disclose information received from you to others, which may include other local authorities, the Planning Inspectorate and other government departments, public bodies, other organisations, landowners and members of the public. If the application proceeds to a public inquiry your evidence will be made available to the inquiry.

If the OMA proceeds with the application but it is contested (for example by a landowner), there may be a public inquiry. This will be held locally and if you are unable to attend your evidence will be given in writing, but user evidence is of much greater value if you attend in person and are prepared to answer questions about it.

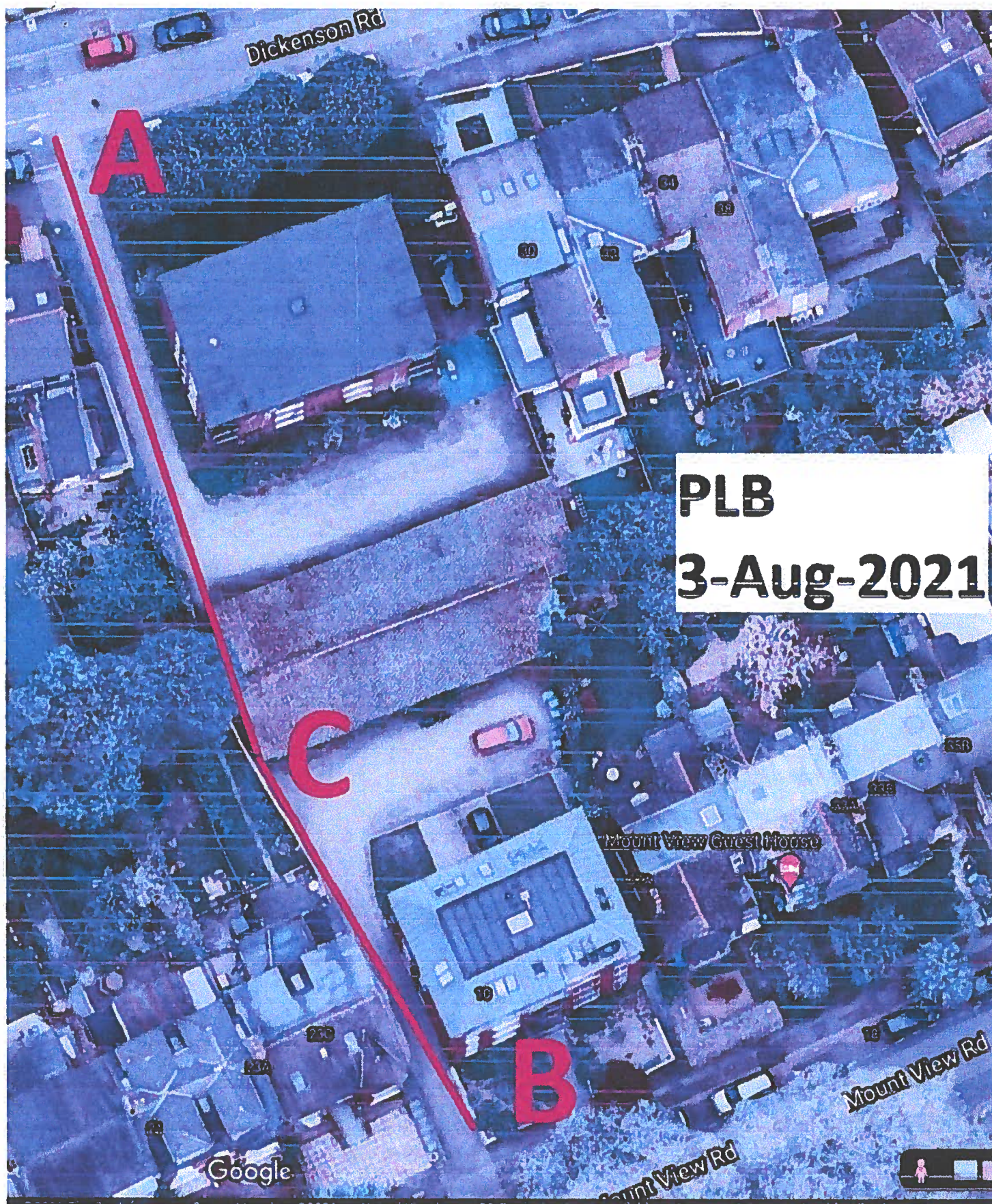

Inquiries are kept as informal as possible, and the OMA will help you with the procedure. 2

The information you give in this statement will be processed in accordance with the General Data Protection Regulation.

General Data Protection Regulation Declaration (GDPR Declaration)

Under the GDPR the OMA has a duty to inform you about how your personal data will be handled. Information provided in this statement will be used by the OMA to undertake its statutory duties under the Wildlife and Countryside Act 1981 section 53. In order to decide if a public right of way exists it may be necessary to disclose information received from you. The information provided on this statement cannot be treated as confidential (other than your personal contact details and signature contained on this page). You should only provide us with the information requested if you are happy for it to be placed in the public domain. Do not include information about another person.

Name mark Harris

Telephone number 

Email address IV/A

Statement of Truth

I believe that the facts and matters contained within this statement are true and I have read the GDPR Declaration above.

Date 5/8/21

Your signature

You should keep a copy of your completed statement.

Information on this page of the statement will be redacted and will not be made publicly available

About you

Name Mark Harris

Address [REDACTED] Mountview road London N4.4SL

Year of birth

Have you lived at any other addresses during the time you have used the path or way? If so, please provide details and years (full addresses are not required):

About the application route

How do you think the application route should be recorded?

As a footpath

Describe the application route, including start and finish points and provide OS grid references if you can.

From point A to point B passing point C on the Map/Photo I have provided.

the woodlands flats on Dickenson Road N8 9EU Grid reference of point [A] TQ3046487971 And the new app what3words point [A] pipe.matter.bowls

Passing point C on the Map/Photo the garages at this location Grid reference TQ3047587939 And the new app called what3words chief.reveal.shield

High Mount flats reference 25 Mountview road N4 4SJ point B on the Map/Photo Grid reference TQ3047587939 And the new app called what3words bubble.areas.mental

Map of the application route

Please attach an extract from a map of your own choice to identify the route you are providing evidence about and annotate it with anything you provide details of in this statement. Please initial and date your map. Do not add your full signature.

Your use of the application route

1. In which years did you use the application route?

From: 1995

To: July 2021

2. Were there any extended periods during which you did not use the route at all? If so, please state when and why.

NO

2

3. How did you use the application route and how often? (Please state whether your use was daily, weekly, monthly, every few months, once a year, or something else.

Daily and weekly.

4. For what purpose did you use the route?

Shopping

5. Has the route always followed the same course?

Yes

6. Have there ever been any of the following on the application route?

Gates (state whether locked and when, locations and show on your map)

No Gate

Other barriers (state what, how long they were in place, location, and show on your map)

No Barriers

7. Did any of the above prevent you from using the application route?

No

8. Have you ever seen any signs or notices suggesting whether or not the application route is a public right of way? For example, "private", "keep out", "no right of way", "trespassers will be prosecuted" etc.

No Signs

9. Have you seen other people using the application route whilst you have been using it?

Yes, it's well used

10. Did the owner or occupier ever give you permission (or did you seek permission) to use the application route?

Did not think I need to as it was always open

3

11. Has anyone ever told you the application route was not public? Including by an owner, tenant of the land, or by anyone in their employment.

No

12. Has anyone else ever told you that they were prevented from using the application route?

No

13. Have you ever had a private right to use the application route? For example, an easement, private right of access, license etc.

No

14. Do you have, or do you have knowledge of, any documentary evidence which is relevant to the application route, or which indicates public use? For example, photographs, letters, sale documents, old maps etc.

No

15. Please give any further information that you consider would be helpful in reaching a decision as to whether the application route should be recorded as a public right of way.

N/A

16. During the Council's investigation into the claimed route, an Officer may want to interview some or all of the witnesses to gather additional information. Would you be willing to talk to an Officer from the Council about your knowledge of the application route?

Yes

17. Would you be willing to attend a hearing or public inquiry to give evidence if necessary?

No

4

Public rights of way user evidence form

This form must be used to provide user evidence of use of a route by the public in relation to an application to make an order modifying the definitive map and / or statement under section 53(2) of the Wildlife and Countryside Act 1981.

Please ensure that you read all the following notes before completing the form:

This statement should be completed and returned to the person making the application so that it can be submitted with or form part of an application seeking to make a change to the definitive map and / or statement of public rights of way in Haringey.

This statement is intended to provide preliminary evidence about the application. When the Order Making Authority (OMA) commences detailed research, an Officer from that OMA may contact you to seek further information or ask you to be interviewed about your evidence.

This statement is designed to help establish whether or not the route being claimed in the application is a public right of way. It also provides evidence of how it is used. You should answer the questions as fully as possible and not keep back any information, whether for or against the public claim. This is important if this information is to be of real value in establishing the status of the route in question. The information given may be examined at a public inquiry.

This statement should be completed by one person only and should relate to only one route.

If you need more space, please continue on a separate sheet and attach it to this statement.

Confidentiality – Please read carefully

The information you give in this statement cannot be treated as confidential. It may be necessary for the OMA to disclose information received from you to others, which may include other local authorities, the Planning Inspectorate and other government departments, public bodies, other organisations, landowners and members of the public. If the application proceeds to a public inquiry your evidence will be made available to the inquiry.

If the OMA proceeds with the application but it is contested (for example by a landowner), there may be a public inquiry. This will be held locally and if you are unable to attend your evidence will be given in writing, but user evidence is of much greater value if you attend in person and are prepared to answer questions about it.



Public rights of way user evidence form

This form must be used to provide user evidence of use of a route by the public in relation to an application to make an order modifying the definitive map and / or statement under section 53(2) of the Wildlife and Countryside Act 1981.

Please ensure that you read all the following notes before completing the form:

This statement should be completed and returned to the person making the application so that it can be submitted with or form part of an application seeking to make a change to the definitive map and / or statement of public rights of way in Haringey.

This statement is intended to provide preliminary evidence about the application. When the Order Making Authority (OMA) commences detailed research, an Officer from that OMA may contact you to seek further information or ask you to be interviewed about your evidence.

This statement is designed to help establish whether or not the route being claimed in the application is a public right of way. It also provides evidence of how it is used. You should answer the questions as fully as possible and not keep back any information, whether for or against the public claim. This is important if this information is to be of real value in establishing the status of the route in question. The information given may be examined at a public inquiry.

This statement should be completed by one person only and should relate to only one route.

If you need more space, please continue on a separate sheet and attach it to this statement.

Confidentiality – Please read carefully

The information you give in this statement cannot be treated as confidential. It may be necessary for the OMA to disclose information received from you to others, which may include other local authorities, the Planning Inspectorate and other government departments, public bodies, other organisations, landowners and members of the public. If the application proceeds to a public inquiry your evidence will be made available to the inquiry.

If the OMA proceeds with the application but it is contested (for example by a landowner), there may be a public inquiry. This will be held locally and if you are unable to attend your evidence will be given in writing, but user evidence is of much greater value if you attend in person and are prepared to answer questions about it.

Inquiries are kept as informal as possible, and the OMA will help you with the procedure. 2

The information you give in this statement will be processed in accordance with the General Data Protection Regulation.

General Data Protection Regulation Declaration (GDPR Declaration)

Under the GDPR the OMA has a duty to inform you about how your personal data will be handled. Information provided in this statement will be used by the OMA to undertake its statutory duties under the Wildlife and Countryside Act 1981 section 53. In order to decide if a public right of way exists it may be necessary to disclose information received from you. The information provided on this statement cannot be treated as confidential (other than your personal contact details and signature contained on this page). You should only provide us with the information requested if you are happy for it to be placed in the public domain. Do not include information about another person.

Name: Helen Margaret Slaughter

Telephone number: [REDACTED]

Email address: [REDACTED]

Statement of Truth

I believe that the facts and matters contained within this statement are true and I have read the GDPR Declaration above.

Date: 05.08.2021

Your signature: [REDACTED]

You should keep a copy of your completed statement.

Information on this page of the statement will be redacted and will not be made publicly available

About you

Name: Helen Margaret Slaughter

Address [REDACTED] Dickenson Rd N8 9ET

Year of birth: [REDACTED]

Have you lived at any other addresses during the time you have used the path or way? If so, please provide details and years (full addresses are not required):

No

About the application route

How do you think the application route should be recorded?

As a footpath

Describe the application route, including start and finish points and provide OS grid references if you can.

From point A to point B passing point C on the Map/Photo I have provided.

the woodlands flats on Dickenson Road N8 9EU Grid reference of point [A] TQ3046487971 And the new app what3words point [A] pipe.r.matter.bowls

Passing point C on the Map/Photo the garages at this location Grid reference TQ3047587939 And the new app called what3words chief.reveal.shield

High Mount flats reference 25 Mountview road N4 4SJ point B on the Map/Photo Grid reference TQ3047587939 And the new app called what3words bubble.areas.mental

Map of the application route

Please attach an extract from a map of your own choice to identify the route you are providing evidence about and annotate it with anything you provide details of in this statement. Please initial and date your map. **Do not add your full signature.**

Your use of the application route

1. In which years did you use the application route?

From: 1980

To: present

2. Were there any extended periods during which you did not use the route at all? If so, please state when and why.

No



3. How did you use the application route and how often? (Please state whether your use was daily, weekly, monthly, every few months, once a year, or something else.

At least once a week.

4. For what purpose did you use the route?

To go to W3 bus stops, shops in Ferme Park Rd, visit friends locally and recently to go to Priority Post Box.

5. Has the route always followed the same course?

Yes

6. Have there ever been any of the following on the application route?

Gates (state whether locked and when, locations and show on your map)

A gate was recently erected by garages for a short period of time, this was dismantled and then re-erected and remains in a slightly different spot preventing access between Mountview and Dickenson roads.

Other barriers (state what, how long they were in place, location, and show on your map)

No

7. Did any of the above prevent you from using the application route?

No

Have you ever seen any signs or notices suggesting whether or not the application route is a public right of way? For example, "private", "keep out", "no right of way", "trespassers will be prosecuted" etc.

No

Have you seen other people using the application route whilst you have been using it?

Yes, mostly older people avoiding the passage and steps into Gladwell Rd.

8. Did the owner or occupier ever give you permission (or did you seek permission) to use the application route?

Never sought permission as always understood it was a public right of way

4

9. Has anyone ever told you the application route was not public? Including by an owner, tenant of the land, or by anyone in their employment.

No, never been challenged

10. Has anyone else ever told you that they were prevented from using the application route?

No

11. Have you ever had a private right to use the application route? For example, an easement, private right of access, license etc.

No

12. Do you have, or do you have knowledge of, any documentary evidence which is relevant to the application route, or which indicates public use? For example, photographs, letters, sale documents, old maps etc.

No

13. Please give any further information that you consider would be helpful in reaching a decision as to whether the application route should be recorded as a public right of way

Route is a short cut through to main road, shops and bus stops in Ferme Park Rd. The alternative route involves a passageway besides the flats at the end of Dickenson Rd. which doesn't feel safe. Also, there are steps at the end which are steep and difficult to manage if you have a pushchair, are older or have some limitations to your mobility.

14. During the Council's investigation into the claimed route, an Officer may want to interview some or all of the witnesses to gather additional information. Would you be willing to talk to an Officer from the Council about your knowledge of the application route?

Yes

15. Would you be willing to attend a hearing or public inquiry to give evidence if necessary?

Yes



Public rights of way user evidence form

This form must be used to provide user evidence of use of a route by the public in relation to an application to make an order modifying the definitive map and / or statement under section 53(2) of the Wildlife and Countryside Act 1981.

Please ensure that you read all the following notes before completing the form:

This statement should be completed and returned to the person making the application so that it can be submitted with or form part of an application seeking to make a change to the definitive map and / or statement of public rights of way in Haringey.

This statement is intended to provide preliminary evidence about the application. When the Order Making Authority (OMA) commences detailed research, an Officer from that OMA may contact you to seek further information or ask you to be interviewed about your evidence.

This statement is designed to help establish whether or not the route being claimed in the application is a public right of way. It also provides evidence of how it is used. You should answer the questions as fully as possible and not keep back any information, whether for or against the public claim. This is important if this information is to be of real value in establishing the status of the route in question. The information given may be examined at a public inquiry.

This statement should be completed by one person only and should relate to only one route.

If you need more space, please continue on a separate sheet and attach it to this statement.

Confidentiality – Please read carefully

The information you give in this statement cannot be treated as confidential. It may be necessary for the OMA to disclose information received from you to others, which may include other local authorities, the Planning Inspectorate and other government departments, public bodies, other organisations, landowners and members of the public. If the application proceeds to a public inquiry your evidence will be made available to the inquiry.

if the OMA proceeds with the application but it is contested (for example by a landowner), there may be a public inquiry. This will be held locally and if you are unable to attend your evidence will be given in writing, but user evidence is of much greater value if you attend in person and are prepared to answer questions about it.

Inquiries are kept as informal as possible, and the OMA will help you with the procedure. 2

The information you give in this statement will be processed in accordance with the General Data Protection Regulation.

General Data Protection Regulation Declaration (GDPR Declaration)

Under the GDPR the OMA has a duty to inform you about how your personal data will be handled. Information provided in this statement will be used by the OMA to undertake its statutory duties under the Wildlife and Countryside Act 1981 section 53. In order to decide if a public right of way exists it may be necessary to disclose information received from you. The information provided on this statement cannot be treated as confidential (other than your personal contact details and signature contained on this page). You should only provide us with the information requested if you are happy for it to be placed in the public domain. Do not include information about another person.

Name Tony Burt

Telephone number 

Email address N/A

Statement of Truth

I believe that the facts and matters contained within this statement are true and I have read the GDPR Declaration above.

Date 5/8/21

Your signature 

You should keep a copy of your completed statement.

Information on this page of the statement will be redacted and will not be made publicly available

2

About you

Name: Tony Runt

Address [REDACTED] Montview Rd

Year of birth: [REDACTED]

Have you lived at any other addresses during the time you have used the path or way? If so, please provide details and years (full addresses are not required):

About the application route

How do you think the application route should be recorded?

As a footpath

Describe the application route, including start and finish points and provide OS grid references if you can.

From point A to point B passing point C on the Map/Photo I have provided.

the woodlands flats on Dickenson Road N8 9EU Grid reference of point [A] TQ3046487971 And the new app what3words point [A] pipe.matter.bowls

Passing point C on the Map/Photo the garages at this location Grid reference TQ3047587939 And the new app called what3words chief.reveal.shield

High Mount flats reference 25 Mountview road N4 4SJ point B on the Map/Photo Grid reference TQ3047587939 And the new app called what3words bubble.areas.mental

Map of the application route

Please attach an extract from a map of your own choice to identify the route you are providing evidence about and annotate it with anything you provide details of in this statement. Please initial and date your map. Do not add your full signature.

Your use of the application route

1. In which years did you use the application route?

From: 1995

To: July 2021

2. Were there any extended periods during which you did not use the route at all? If so, please state when and why.

NO

3

3. How did you use the application route and how often? (Please state whether your use was daily, weekly, monthly, every few months, once a year, or something else.

Daily and weekly.

4. For what purpose did you use the route?

Shopping

5. Has the route always followed the same course?

Yes

6. Have there ever been any of the following on the application route?

Gates (state whether locked and when, locations and show on your map)

No Gate

Other barriers (state what, how long they were in place, location, and show on your map)

No Barriers

7. Did any of the above prevent you from using the application route?

No

8. Have you ever seen any signs or notices suggesting whether or not the application route is a public right of way? For example, "private", "keep out", "no right of way", "trespassers will be prosecuted" etc.

No Signs

9. Have you seen other people using the application route whilst you have been using it?

Yes, it's well used

10. Did the owner or occupier ever give you permission (or did you seek permission) to use the application route?

Did not think I need to as it was always open

4

11. Has anyone ever told you the application route was not public? Including by an owner, tenant of the land, or by anyone in their employment.

No

12. Has anyone else ever told you that they were prevented from using the application route?

No

13. Have you ever had a private right to use the application route? For example, an easement, private right of access, license etc.

No

14. Do you have, or do you have knowledge of, any documentary evidence which is relevant to the application route, or which indicates public use? For example, photographs, letters, sale documents, old maps etc.

No

15. Please give any further information that you consider would be helpful in reaching a decision as to whether the application route should be recorded as a public right of way.

N/A

16. During the Council's investigation into the claimed route, an Officer may want to interview some or all of the witnesses to gather additional information. Would you be willing to talk to an Officer from the Council about your knowledge of the application route?

Yes

17. Would you be willing to attend a hearing or public inquiry to give evidence if necessary?

No



Public rights of way user evidence form

This form must be used to provide user evidence of use of a route by the public in relation to an application to make an order modifying the definitive map and / or statement under section 53(2) of the Wildlife and Countryside Act 1981.

Please ensure that you read all the following notes before completing the form:

This statement should be completed and returned to the person making the application so that it can be submitted with or form part of an application seeking to make a change to the definitive map and / or statement of public rights of way in Haringey.

This statement is intended to provide preliminary evidence about the application. When the Order Making Authority (OMA) commences detailed research, an Officer from that OMA may contact you to seek further information or ask you to be interviewed about your evidence.

This statement is designed to help establish whether or not the route being claimed in the application is a public right of way. It also provides evidence of how it is used. You should answer the questions as fully as possible and not keep back any information, whether for or against the public claim. This is important if this information is to be of real value in establishing the status of the route in question. The information given may be examined at a public inquiry.

This statement should be completed by one person only and should relate to only one route.

If you need more space, please continue on a separate sheet and attach it to this statement.

Confidentiality – Please read carefully

The information you give in this statement cannot be treated as confidential. It may be necessary for the OMA to disclose information received from you to others, which may include other local authorities, the Planning Inspectorate and other government departments, public bodies, other organisations, landowners and members of the public. If the application proceeds to a public inquiry your evidence will be made available to the inquiry.

If the OMA proceeds with the application but it is contested (for example by a landowner), there may be a public inquiry. This will be held locally and if you are unable to attend your evidence will be given in writing, but user evidence is of much greater value if you attend in person and are prepared to answer questions about it.

Inquiries are kept as informal as possible, and the OMA will help you with the procedure. 2

The information you give in this statement will be processed in accordance with the General Data Protection Regulation.

General Data Protection Regulation Declaration (GDPR Declaration)

Under the GDPR the OMA has a duty to inform you about how your personal data will be handled. Information provided in this statement will be used by the OMA to undertake its statutory duties under the Wildlife and Countryside Act 1981 section 53. In order to decide if a public right of way exists it may be necessary to disclose information received from you. The information provided on this statement cannot be treated as confidential (other than your personal contact details and signature contained on this page). You should only provide us with the information requested if you are happy for it to be placed in the public domain. Do not include information about another person.

Name: JASON TOULON

Telephone number: [REDACTED]

Email address: [REDACTED]

Statement of Truth

I believe that the facts and matters contained within this statement are true and I have read the GDPR Declaration above.

Date: 05.08.2021

Your signature: [REDACTED]

You should keep a copy of your completed statement.

information on this page of the statement will be redacted and will not be made publicly available

About you

Name: JASON TOULON

Address CHETTLER COURT N8 9NU

Year of birth: [REDACTED]

Have you lived at any other addresses during the time you have used the path or way? If so, please provide details and years (full addresses are not required):

About the application route

How do you think the application route should be recorded?

As a footpath

Describe the application route, including start and finish points and provide OS grid references if you can.

From point A to point B passing point C on the Map/Photo I have provided.

the woodlands flats on Dickenson Road N8 9EU Grid reference of point [A] TQ3046487971 And the new app what3words point [A] pipe.matter.bowls

Passing point C on the Map/Photo the garages at this location Grid reference TQ3047587939 And the new app called what3words chief.reveal.shield

High Mount flats reference 25 Mountview road N4 4SJ point B on the Map/Photo Grid reference TQ3047587939 And the new app called what3words bubble.areas.mental

Map of the application route

Please attach an extract from a map of your own choice to identify the route you are providing evidence about and annotate it with anything you provide details of in this statement. Please initial and date your map. **Do not add your full signature.**

Your use of the application route

1. In which years did you use the application route?

From: 1986

To: 2020

2. Were there any extended periods during which you did not use the route at all? If so, please state when and why.

2014 TO 2016 STUDYING AT UEL

3

[Insert]

3. How did you use the application route and how often? (Please state whether your use was daily, weekly, monthly, every few months, once a year, or something else.

USUALLY 3- 4 TIMES PER WEEK

4. For what purpose did you use the route?

VISIT FAMILY AND AS ACCESS TO AND FROM CROUCH HILL AND
TREDGARON ROAD/ELM ROAD

5. Has the route always followed the same course?

Yes

6. Have there ever been any of the following on the application route?

Gates (state whether locked and when, locations and show on your map)

ONE I BELIEVE. DIDN'T REALLY PUSH THE ISSUE THAT IT WOULD BE
CLOSED OFF COMPLETEY

Other barriers (state what, how long they were in place, location, and show on
your map)

FOR VEHICLES WAS A SWING OPEN AND CLOSED BARRIER.

7. Did any of the above prevent you from using the application route?

NO

8. Have you ever seen any signs or notices suggesting whether or not the application route is a public right of way? For example, "private", "keep out", "no right of way", "trespassers will be prosecuted" etc.

YES, BUT THE COMMUNITY ARE FAMILIAR WITH EACH OTHER

9. Have you seen other people using the application route whilst you have been using it?

NOT SO MUCH.

10. Did the owner or occupier ever give you permission (or did you seek permission) to use the application route?

4

SCHOOL SAFE ROUTE AND RESIDENTS THAT KNEW ME.

11. Has anyone ever told you the application route was not public? Including by an owner, tenant of the land, or by anyone in their employment.

NOT REALLY SURE, SORRY

12. Has anyone else ever told you that they were prevented from using the application route?

YES THE MAN WHO IS MAKING A APPLICATION AGAINST THIS WHOM HAS SUPPORT

13. Have you ever had a private right to use the application route? For example, an easement, private right of access, license etc.

NO

14. Do you have, or do you have knowledge of, any documentary evidence which is relevant to the application route, or which indicates public use? For example, photographs, letters, sale documents, old maps etc.

NO

15. Please give any further information that you consider would be helpful in reaching a decision as to whether the application route should be recorded as a public right of way

ITS SAFE AND QUIET. THE ALLEW WAY NEXT TO IT IS VERY WELL LIT NOW. NOT SO UN NERVING, HOWEVER, PLENTY OF MESS WHICH IS UNSIGHTLY.

16. During the Council's investigation into the claimed route, an Officer may want to interview some or all of the witnesses to gather additional information. Would you be willing to talk to an Officer from the Council about your knowledge of the application route?

NO

17. Would you be willing to attend a hearing or public inquiry to give evidence if necessary?

NO



GR/1

Grid Reference Finder | OpenStreetMap

sm/?gr=TQ3046487971|Point_s_A|1.TQ3049487904|Point_s_B|1.TQ3047587939|Point_s_C|1&v=r&u

Point A

Grid Reference

TQ 30464 87971

X (Easting)

00530464

Y (Northing)

00187971

Latitude

51.575516

Longitude

-0.11872085

☐ Full Screen map of point

☒ Main map of point

 Live Traffic map here

 QR Code for this Point

Point A

Woodlands

GR/1

GR/2



GR/2

87971|Point A|TQ3049487904|Point B|TQ3047587939|Point C|TQ3047587939|Point D|TQ3047587939|Point E|TQ3047587939|Point F|TQ3047587939|Point G|TQ3047587939|Point H|TQ3047587939|Point I|TQ3047587939|Point J|TQ3047587939|Point K|TQ3047587939|Point L|TQ3047587939|Point M|TQ3047587939|Point N|TQ3047587939|Point O|TQ3047587939|Point P|TQ3047587939|Point Q|TQ3047587939|Point R|TQ3047587939|Point S|TQ3047587939|Point T|TQ3047587939|Point U|TQ3047587939|Point V|TQ3047587939|Point W|TQ3047587939|Point X|TQ3047587939|Point Y|TQ3047587939|Point Z|TQ3047587939|

GR3



Point C

Point B

Grid Reference

TQ 30494 87904

X (Easting)

00530494

Y (Northing)

60187904

Latitude

51.574907

Longitude

-0.11831305

☐ Full Screen map of point

☐ Main map of point

☐ Live Traffic map here

☐ QR Code for this Point



Point B

GR3

GR/4

Google Maps



Imagery ©2021 The GeoInformation Group, Map data ©2021 5 m

GR/5

An aerial photograph of a residential area. At the top, a road is labeled "Dickenson Rd". Below it, a large, dark, rectangular building is visible. To the right of this building, a road is labeled "Mount View Rd". Further down, another road is labeled "Mount View Rd". A building is labeled "Mount View Guest House". At the bottom, a road is labeled "Mount View Rd". Handwritten letters "A", "B", and "C" are visible on the map. "A" is near the top left, "B" is near the bottom left, and "C" is near the center. The map shows various houses, trees, and streets.

An aerial photograph of a residential area. At the top, a road is labeled 'Dickenson Rd'. Below it, a large, dark, rectangular building is visible. To the right of this building, a road is labeled 'Mount View Rd'. Further down, another road is labeled 'Mount View Rd'. A building is labeled 'Mount View Guest House'. At the bottom, a road is labeled 'Mount View Rd'. Handwritten letters 'A', 'B', and 'C' are visible on the map. 'A' is near the top left, 'B' is near the bottom left, and 'C' is near the center. The map shows various houses, trees, and streets.

GR 6

Google Maps



Map data ©2021

20 m

GR 6



GR/7 ~~GR/7~~

GR/8



Google

GR/8



Map

App

Business

Developer

PMB/1

///piper.matter.bowls

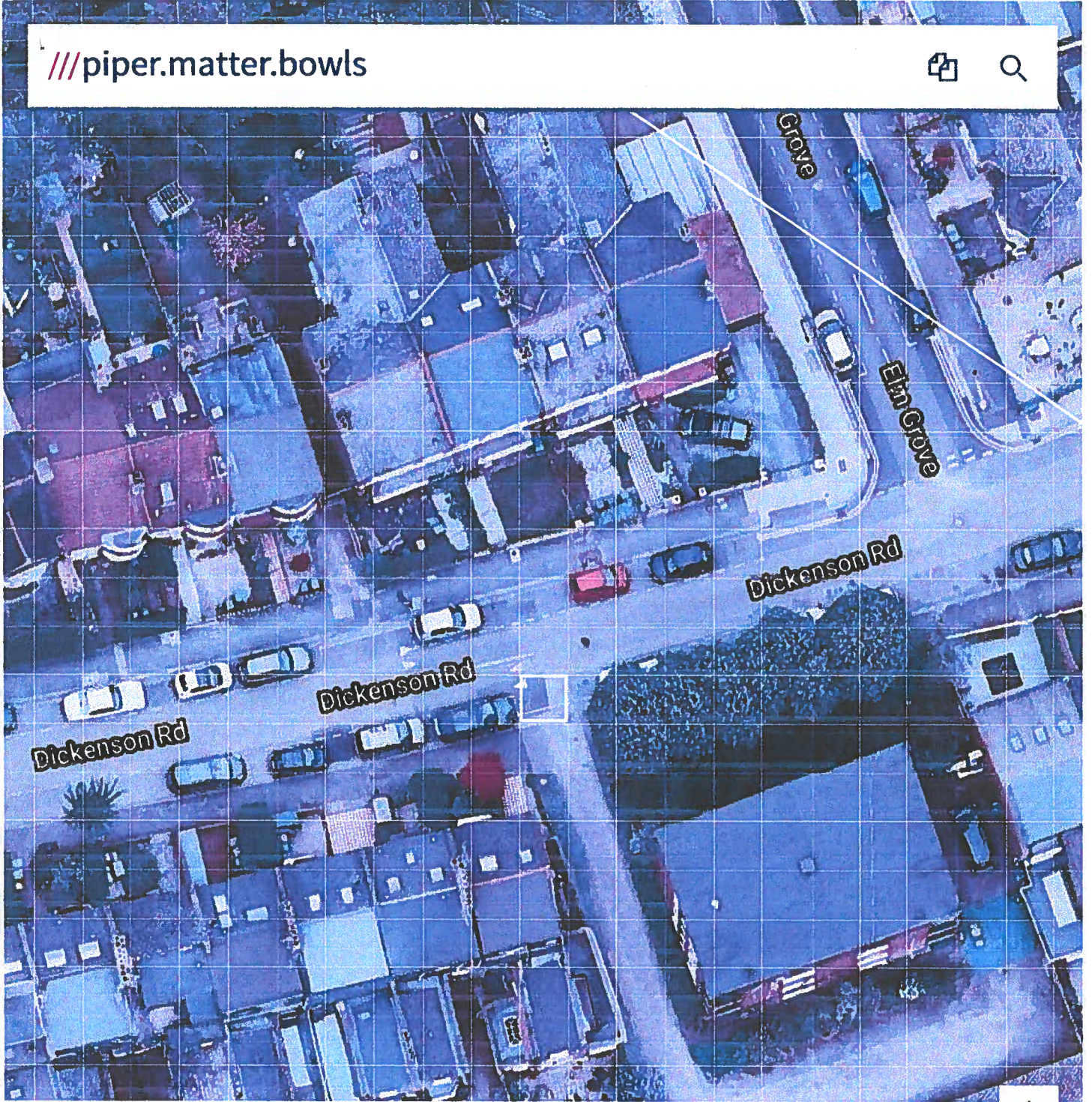

Google

PMB/1



C RS/2

~~REDACTED~~



///chief.reveal.shield

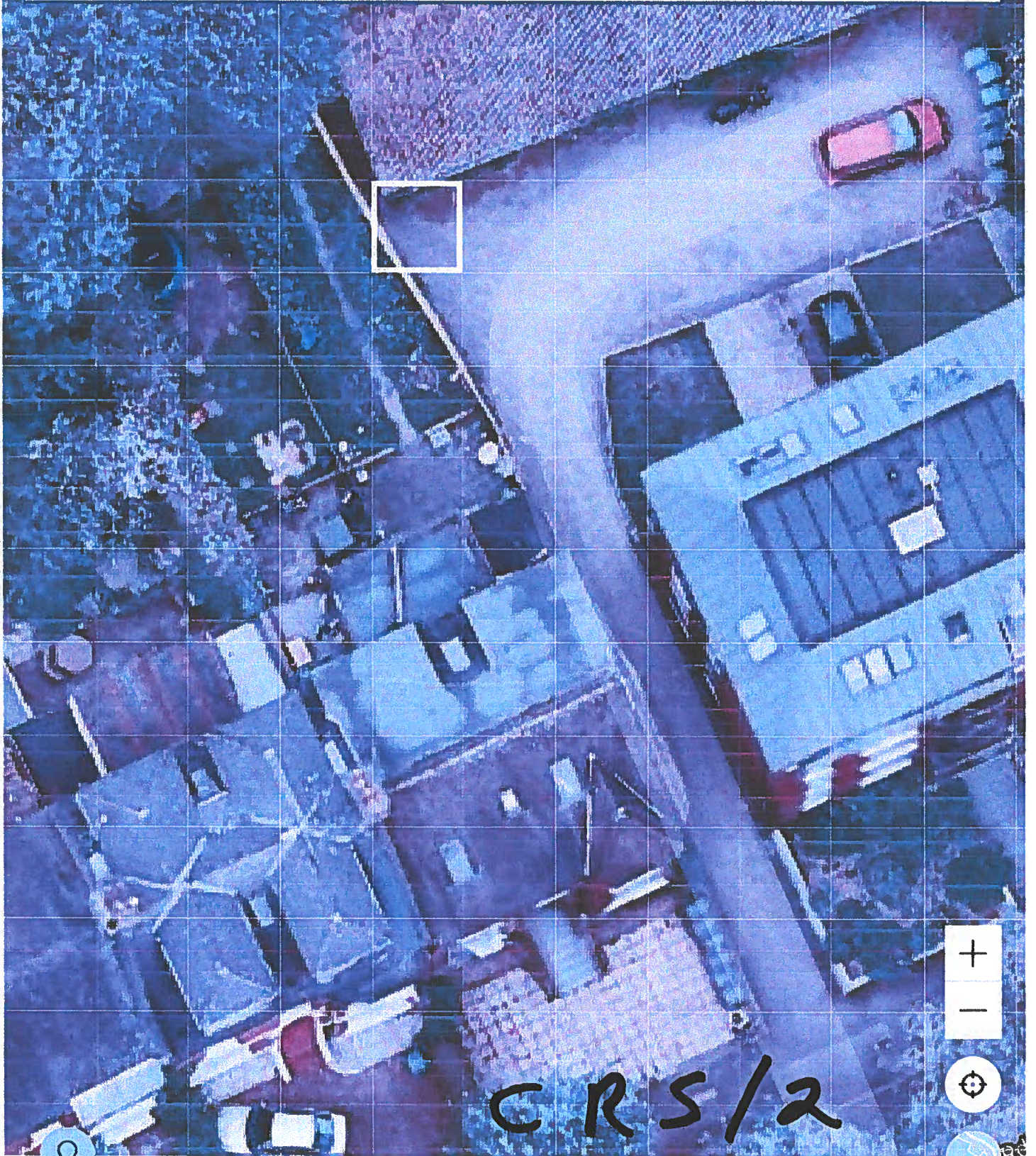

C RS/2



Google





Map

App

Business

Developer

BAM/3

///bubble.areas.mental

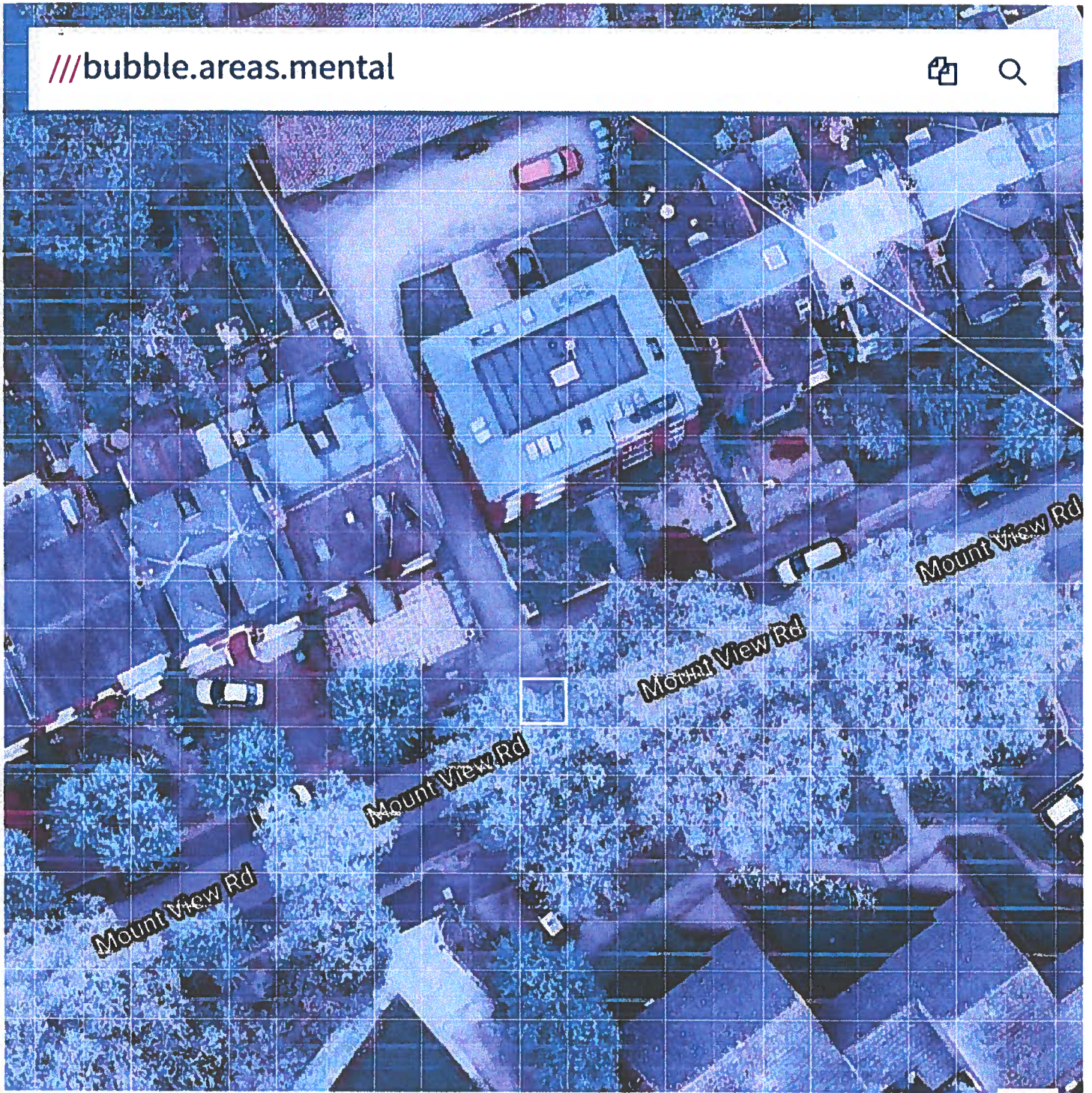

Google



BAM/3

